



INDIA NON JUDICIAL

Government of National Capital Territory of Delhi

e-Stamp

Certificate No
 Certificate Issued Date
 Account Reference
 Unique Doc. Reference
 Purchased by
 Description of Document
 Property Description
 Consideration Price (Rs.)

IN-DL87946367402887L
 15-Nov-2013 01:00 PM
 NPA00 (VY) 0842900/ DELHI/ DL-DLH
 SUBIN-DL0842900373670899531163L
 MANOJ KUMAR SHARMA
 Article 4 Affidavit
 Not Applicable
 0
 (Zero)
 MANOJ KUMAR SHARMA
 Not Applicable
 MANOJ KUMAR SHARMA
 10
 (Ten only)



First Party
 Second Party
 Stamp Duty Paid By
 Stamp Duty Amount (Rs.)



Website Alert

1. The jurisdiction of any Stamp Certificate shall be neither in force nor binding upon the purchaser in the event of the Certificate being available in the electronic database.
 2. The duty of checking the genuineness of the e-stamp is of the customer.
 3. The use of the e-stamp shall be subject to the terms of the website.

ANNEXURE - X
(CHAPTER V, PARA 5.13)

MINISTRY OF LAW AND JUSTICE
(Legislative Department)
NOTIFICATION
New Delhi, the 1st August, 2012

S.O. 1732(E).- In exercise of the powers conferred by section 169 of the Representation of the People Act, 1951 (43 Of 1951), the Central Government, after consulting the Election Commission, hereby makes the following rules further to amend the Conduct of Elections Rules, 1961, namely:-

1. (1) These rules may be called the Conduct of Elections (Amendment) Rules, 2012.
(2) They shall come into force on the date of their publication in the Official Gazette.
2. In the Conduct of Elections Rules, 1961, for Form 26 and the entries relating thereto the following Form and entries shall be substituted, namely:-

"FORM 26
(See rule 4A)

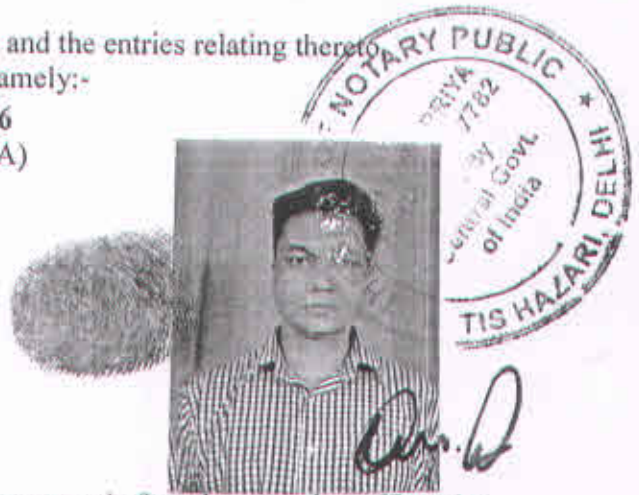

A circular notary seal for Tis Hazari, Delhi, with registration number 7782. The seal includes the text 'NOTARY PUBLIC', 'PRIYA 7782', and 'Central Govt. of India'. Below the seal is a black and white photograph of a man in a striped shirt, with a signature written over it.

Affidavit to be filed by the candidate alongwith nomination paper before the returning officer for election to Lagislative Assembly name of the House) from Chandni Chowk, AC-20 constituency (Name of the constituency)

PART-A

- I, Manoj Kumar Sharma son of Sh. Anand Sawroop Sharma, Aged 36 years, resident of H.No.10, Street No.14, B-Block, Kaushik Enclave, Burari, Delhi-110084 (mention full postal address), a candidate at the above election, do hereby solemnly affirm and state on oath as under:

(1) I am a candidate set up by Rashtriya Bahujan Hitay Party Candidate, (name of the political' party)/ (**strike out whichever is not applicable)



A circular notary seal for Jai Shri Priya, Delhi, with registration number 7782. The seal includes the text 'THE SEAL OF NOTARY PUBLIC', 'JAI SHRI PRIYA', 'REGN. No. 7782', and 'App By Central Govt. of India'. The name 'TIS HAZARI' is written at the bottom of the seal.



A fingerprint impression and a handwritten signature.

(2) My name is enrolled in Burari Constituency AC-02) (Name of the constituency and the State), at Serial No.1641 in Part No.95.

(3) My contact telephone number(s) is/are .9911775118 and my e-mail id (if any) is manojdu77@gmail.com. I am not using Social Media in my election campaigning.

(4) Details of Permanent Account- Number (PAN) and status of filing of Income Tax return-

SL No.	Names	PAN	The financial year for which the last Income-Tax return has been filed	Total income shown in Income-Tax return (in Rs.)
1	Self	AKUPR4733P	Nil	Nil
	Spouse	Nil	Nil	Nil
3	Dependent-1	Nil	Nil	Nil
4	Dependent-2	Nil	Nil	Nil
5	Dependent-3	Nil	Nil	Nil

(5) I am not accused of any offence(s) punishable with imprisonment for two years or more in a pending case(s) in which a charge(s) has/have been framed by the court(s) of competent jurisdiction. ---NO--

If the deponent is accused of any such offence(s) he shall furnish the following information: -

(i) The following case (s) is/are pending against me in which charges have been framed by the court for an offence punishable with imprisonment for two years or more:-

A	Cash/First Information Report No./Nos. together with complete details of concerned Police Station/ District State.	N.A.
B	Section(s) of the concerned Act(s) and short description of the offence(s) for which charged	N.A.
C	Name of the Court, Case No. and date of order taking cognizance:	N.A.
D	Court(s) which framed the charge(s)	N.A.
E	Date(s) on which the charge(S) was/were framed	N.A.
F	Whether all or any of the proceeding(s) have been stayed by any Court(s) of competent jurisdiction	N.A.

(ii)The following case(s) is/are pending against me in which cognizance has been taken by the court [other than the cases mentioned in item (i) above]:-

A	Name of the Court, Case No.and date of order taking / cognizance:	N.A.
B	The details of cases where the court has taken cognizance, section(s) of the Act(s) and description of the offence(s) for which cognizance taken	N.A.



325/13



(LIT)

C	Details of Appeal(s)/Application(s) for revision (if any) filed against the above order(s)	NA
---	---	----

(6) I, have not been convicted of an offence(s) [other than any offence(s) referred to in sub-section (1) or sub-section (2), or cover in sub-section (3), of section 8 of the Representation of the People Act, 1951 (43 of 1951)] and sentenced to imprisonment for one year or more.

If the deponent is convicted and punished as aforesaid, he shall furnish the following information: In the following cases, I have been convicted and sentenced to imprisonment by a court of law:

A	The details of cases, Section(s) of the concerned Act(s) and description of the offence(s) for which convicted	N.A.
B	Name of the Court(s), Case No. and date(s) of order(s):	N.A.
C	Punishment imposed	N.A.
D	Whether any appeal was/has been filed against the conviction order. If so, details and the present status of the appeal:	N.A.

(7) That I give herein below the details of the assets (movable and immovable etc.) of myself, my spouse and all dependents:

A. Details of movable assets:

- Note: 1: Assets in joint name indicating the extent of joint ownership will also have to be given.
- Note: 2. In case of deposit/Investment, the details including Serial Number, Amount, date of deposit, the scheme, Name of the Bank/Institution and Branch are to be given
- Note: 3. Value of Bonds/Share Debentures as per current market value in Stock exchange in respect of listed companies and as per books in case of non-listed companies should be given.
- Note: 4. Dependent here has the same meaning as assigned in Explanation (v) under section 75A of the Representation of the People Act. 1951. .
- Note: 5. Details including amount is to be given separately in respect of each investment

Sl No.	Description	Self	Spouse	Dependent-1	Dependent-2	Dependent-3
I	Cash in hand	20000/-				
II	Details of deposit in , Bank accounts(FDRs, Term Deposits and all other types of deposits including saving accounts). Deposits financial	1000/- SBI DU A/c No. 33451552 534	Nil	Nil	Nil	Nil



325/13



[Handwritten Signature]

	Institutions. Non-Banking financial Companies and Cooperative societies and the amount in each such deposit	Nil	Nil	Nil	Nil	Nil
III	Details of investment in Bonds debentures /shares and units in companies/mutual funds and others and the amount	Nil	Nil	Nil	Nil	Nil
IV	Details of investment in NSS. Postal Saving. Insurance policies and investment in any Financial instruments in Post office or Insurance Company and the amount	Nil	Nil	Nil	Nil	Nil
V	Personal loans/ advance given to any person or entity including firm. company. Trust etc and other receivables from debtors and the amount	Nil	Nil	Nil	Nil	Nil
VI	Motor Vehicles/ Aircrafts/Yachts/Ships (Details of Make. registration number etc. year of purchase and amount)	50000/- DL8SAM 2095 53000/- DL11SE 1178	No	No	No	No
VII	Jewellery, bullion and valuable thing(s) (give details of weight and value)	30000/- GoldRing	200000/- Gold Jewellery	Nil	Nil	Nil
VIII	Any other assets such as value of claims/interest	Nil	Nil	Nil	Nil	Nil
IX	Gross Total Value	133000/-	200000/-	Nil	Nil	Nil



325/13

281



(LTF)

B. Details of Immovable Assets:

Note: 1. Properties in joint ownership indicating the extent of joint ownership will also have to be indicated

Note: 2. Each land or building or apartment should be mentioned separately in this format

Sl No.	Description	Self	Spouse	Dependent-1	Dependent-2	Dependent-3
(i)	Agricultural Land Location(s) Survey number(s)	Nil	Nil	Nil	Nil	Nil
	Area (total measurement in acres)	Nil	Nil	Nil	Nil	Nil
	Whether inherited property (Yes or No)	Nil	Nil	Nil	Nil	Nil
	Date of purchase in case of self-acquired property	Nil	Nil	Nil	Nil	Nil
	Cost of Land (in case of purchase) at the time of purchase	Nil	Nil	Nil	Nil	Nil
	Any investment on the land by way of development, construction etc.	Nil	Nil	Nil	Nil	Nil
	Approximate current market value	Nil	Nil	Nil	Nil	Nil
(ii)	Non-Agricultural Land: Location(s) Survey number(s)	Nil	Nil	Nil	Nil	Nil
	Area (total measurement in sq.ft.)	Nil	Nil	Nil	Nil	Nil
	Whether inherited property (Yes or No)	Nil	Nil	Nil	Nil	Nil



325/13

282



(LTI)

	Date of purchase in case of self-acquired property	Nil	Nil	Nil	Nil	Nil
	Cost of Land (in case of purchase) at the time of purchase	Nil	Nil	Nil	Nil	Nil
	Any investment on the land by way of development, construction etc.	Nil	Nil	Nil	Nil	Nil
	Approximate current market value	Nil	Nil	Nil	Nil	Nil
(iii)	Commercial buildings (including apartments) -Location(s) -Survey number(s)	Nil	Nil	Nil	Nil	Nil
	Area (total measurement in sq.ft.)	Nil	Nil	Nil	Nil	Nil
	Built-up Area (total measurement in sq. ft.)	Nil	Nil	Nil	Nil	Nil
	Whether inherited property (Yes or No)	Nil	Nil	Nil	Nil	Nil
	Date of purchase in case of self-acquired property	Nil	Nil	Nil	Nil	Nil
	Cost of property (in case of purchase) at the time of purchase	Nil	Nil	Nil	Nil	Nil
	Any investment on the property by way of development,	Nil	Nil	Nil	Nil	Nil
	Approximate current market value	Nil	Nil	Nil	Nil	Nil
iv	Residential Buildings (including apartments) :- Location(s)-Survey number(s)	Nil	Nil	Nil	Nil	Nil
	Built up area (Total measurement in sq.ft.)	Nil	Nil	Nil	Nil	Nil
	Whether inherited property (Yes or No)	No	No	No	No	No
	Date of purchase in case of self-acquired property	No	No	No	No	No



325/13



(ESE)

[Handwritten Signature]

	Cost of property (in case of purchase) at the time of purchase	Nil	Nil	Nil	Nil	Nil
	Any investment on the land by way of development, construction etc.	Nil	Nil	Nil	Nil	Nil
	Approximate current market value	Nil	Nil	Nil	Nil	Nil
v	Others (such as interest in property)	Nil	Nil	Nil	Nil	Nil
vi	Total of current market value of (i) to (v) above	Nil	Nil	Nil	Nil	Nil

(8) I give herein below the details of liabilities/dues to public financial institutions and government:-

(Note: please give separate details of name of bank, institution, entity or individual and amount before each item)

Sl No.	Description	Self	Spouse	Dependent-1	Dependent-2	Dependent-3
i	Loan or dues to Bank/financial institution(s) Name of the Bank or financial institution, Amount outstanding, Nature of Loan	Nil	Nil	Nil	Nil	Nil
	Loan or dues to any Other individuals/entity other than mentioned above Name(s) Amount outstanding, nature of loan	Nil	Nil	Nil	Nil	Nil
	Any other liability	Nil	Nil	Nil	Nil	Nil
	Grand total of liabilities	Nil	NIL	NIL	NIL	NIL
ii	Government dues: Dues to departments dealing with government accommodation	No	No	No	No	No



325/13

(LTI)

[Handwritten signature]

	Dues to department dealing with supply of water	No	No	No	No	No
	Dues to department dealing with supply of electricity	No	No	No	No	No
	Dues to department dealing with supply of telephones/mobiles	No	No	No	No	No
	Dues to department dealing with government transport (including aircrafts and helicopters)	No	No	No	No	No
	Income tax dues	No	No	No	No	No
	Wealth tax dues	No	No	No	No	No
	Service tax dues	No	No	No	No	No
	Municipal/Property Tax dues	No	No	No	No	No
	Sales Tax dues	No	No	No	No	No
	Any other dues	No	No	No	No	No
iii	Grand total of all Government dues	No	No	No	No	No
iv	Whether any other liabilities are in dispute, if so, mention the amount involved, and the authority before which it is pending.	No	No	No	No	No

(9) Details of profession or occupation:

- (a) Self – Private Job
- (b) Spouse – House Wife

(10) My educational qualification is as under:-

Graduate from D.U. in the year 1998.

Give details of highest School/University education mentioning the full form of the certificate/diploma/degree course, name of the School/College/University and the year in which the course was completed.)



325/13



(LTA)

PART-B

(11) ABSTRACT OF THE DETAILS GIVEN IN (1) TO (10) OF PART-A:

Sl. No.	Name of the Candidates		MANOJ KUMAR SHARMA				
1	Full postal address		H.No.10, Street No.14, B-Block, Kaushik Enclave, Burari, Delhi-84.				
2	Number and name of the constituency and State		AC-16, Tri Nagar, Delhi.				
3	Name of the political party which set up the candidate (otherwise write 'Independent')		RASHTRIYA BAHUJAN HITAY PARTY				
4	(i) Total number of pending cases where charges have been framed by the Court for offences punishable with imprisonment for two years or more		Nil				
	(ii) Total number of pending cases where the court(s) have taken cognizance [other than the cases mentioned in item (i) above] :-		Nil				
5	Total Number of cases In which convicted and sentenced to imprisonment for one year or more [except for offences referred to in subsections (1), (2) or (3) of section 8 of Representation of the People Act, 1951]		Nil				
6		PAN of	Year for which last income Tax return filed		Total income shown		
	(a) Candidate	BLJPM9710K	NIL		NIL		
	(b) Spouse	NIL	NIL		NIL		
	(c) Dependents	NIL	NIL		NIL		
7	Details of Assets and Liabilities in Rupees.						
	Description	Self	Spouse	Dependent-1	Dependent-2	Dependent-3	Dependent-4
A	Moveable Assets (Total value)	1,03,000/- Bikes	Nil	Nil	Nil	Nil	Nil
B	Immovable Asset	Nil	Nil	Nil	Nil	Nil	Nil
1	Purchase Price of self-acquired	Nil	Nil	Nil	Nil	Nil	Nil



325/13

(LTS)

	immovable property	Nil	Nil	Nil	Nil	Nil	Nil
II	Development/ construction cost of immovable property after purchase (if applicable)	Nil	Nil	Nil	Nil	Nil	Nil
II	Approximate Current market price of-	Nil	Nil	Nil	Nil	Nil	Nil
	(a) self-acquired assets (Total Value)	Nil	Nil	Nil	Nil	Nil	Nil
	(b) inherited assets (Total Value)						
9	Liabilities						
i	Government dues (Total)	Nil	Nil	Nil	Nil	Nil	Nil
ii	Loans from Bank, Financial Institutions and others (Total)	Nil	Nil	Nil	Nil	Nil	Nil
10	Liabilities that are under dispute						
i	Government dues (Total)	Nil	Nil	Nil	Nil	Nil	Nil
ii	Loans from Bank, Financial Institutions and others (Total)	Nil	Nil	Nil	Nil	Nil	Nil
11	Highest educational qualification: (Give details of highest School/ University education mentioning the full form of the certificate/diploma/degree course, name of the School/College/ University and the year in which the course was completed.)						
	GRADUATE	Nil	Nil	Nil	Nil	Nil	Nil
	Delhi University	Nil	Nil	Nil	Nil	Nil	Nil
	1998	Nil	Nil	Nil	Nil	Nil	Nil



325/13

(LTS)

[Handwritten Signature]

VERIFICATION

I, the deponent, above named, do hereby verify and declare that the contents of this affidavit are true and correct to the best of my knowledge and belief and no part of it is false and nothing material has been concealed there from. I further declare that:-

- (a) there is no case of conviction or pending case against me other than those mentioned in items 5 and 6 of Part A and B above;
- (b) I, my spouse, or my dependents do not have any asset or liability, other than those mentioned in items 7 and 8 of Part A and items 8, 9 and 10 of Part B above.

Verified at Delhi on this the 15th. day of November, 2013.

DEPONENT



22/11/13

ATTESTED

Notary Public, Delhi

15 NOV 2013



सत्यमेव जयते

INDIA NON JUDICIAL

Government of National Capital Territory of Delhi

e-Stamp

Certificate No. : IN-DL87846107682103L
Certificate Issued Date : 15-Nov-2013 01:00 PM
Account Reference : IMPACC (IV)/ dl842503/ DELHI/ DL-DLH
Unique Doc. Reference : SUBIN-DL84250373670359538700L
Purchased by : MANOJ KUMAR SHARMA
Description of Document : Article 4 Affidavit
Property Description : Not Applicable
Consideration Price (Rs.) : 0
(Zero)
First Party : MANOJ KUMAR SHARMA
Second Party : Not Applicable
Stamp Duty Paid By : MANOJ KUMAR SHARMA
Stamp Duty Amount(Rs.) : 10
(Ten only)

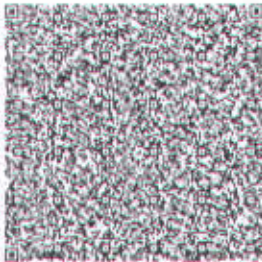

-----Please write or type below this line-----



(LTI)

Statutory Alert:

1. The authenticity of this Stamp Certificate should be verified at "www.shofestamp.com". Any discrepancy in the details on this Certificate and as available on the website renders it invalid.
2. The onus of checking the legitimacy is on the users of the certificate.
3. In case of any discrepancy please inform the Competent Authority.

Affidavit to be furnished by candidate alongwith Nomination Paper

Before the returning officer for election to legislative assembly from AC-20, Chandni Chowk Constituenc

I, MANOJ KUMAR SHARMA S/o SH. ANAND SAWROOP SHARMA, aged 36 years R/o H.No.10, Street No.14, B-Block, Kaushik Enclave, Burari, Delhi-110084 candidate at the above election do hereby solemnly affirm and state on oath as under :-

1. The case(s) is not pending against me.
 - i. Section of the act and description of the offence for which cognizance taken :- N.A.
 - ii. The court which has taken cognizance :- N.A.
 - iii. Case No. N.A.
 - iv. Date of order of the court taking cognizance :- N.A.
 - v. Details of appeal(s) Application(s) for revision, if any, filed against above order taking cognizance :- N.A.
2. I have been convicted of an offence(s) other than any offence(s) referred to in sub-section(1) or sub-section(2), or covered in sub-section (3), or section (8) of the people act 1951 (43 of 1951) and sentenced to imprisonment for one year or more.

If the deponent is accused of any such offence(s) he shall furnish the following information :-



- i. Case/FIR No. N.A
- ii. Court which punished N.A.
- iii. Police Station(s) N.A. District(s) N.A. States N.A.
- iv. Section(s) of the concerned Act(s) and short description of the offence(s) for which the candidate has been charged N.A.
- v. Date(s) on which framed the charge N.A.
- vi. Whether the sentence(s) has/have been stayed by any court(s) competent jurisdiction N.A.

Place : Delhi
Dated : 15/11/2013



 (LTI) 
DEPONENT

VERIFICATION :-

I, the deponent above named do hereby verify and declare that the contents of this affidavit are true and correct to the best of my knowledge and belief. No part of it is false and nothing material has been concealed therefrom.

ATTESTED

Notary Public, Delhi

 (LTI) 
DEPONENT

15 NOV 2013